2012 VBODA Percussion Prepared Selection

Snare Drum, Triangle, 4 Timpani (G, Bb, D, F), Tambourine, Xylophone (3)

--- multiple bounce (orchestral) roll

--- double stroke (rudimental) roll

** = 5 seconds

T - thumb, F - fist, S - shake

Kevin V. Taylor

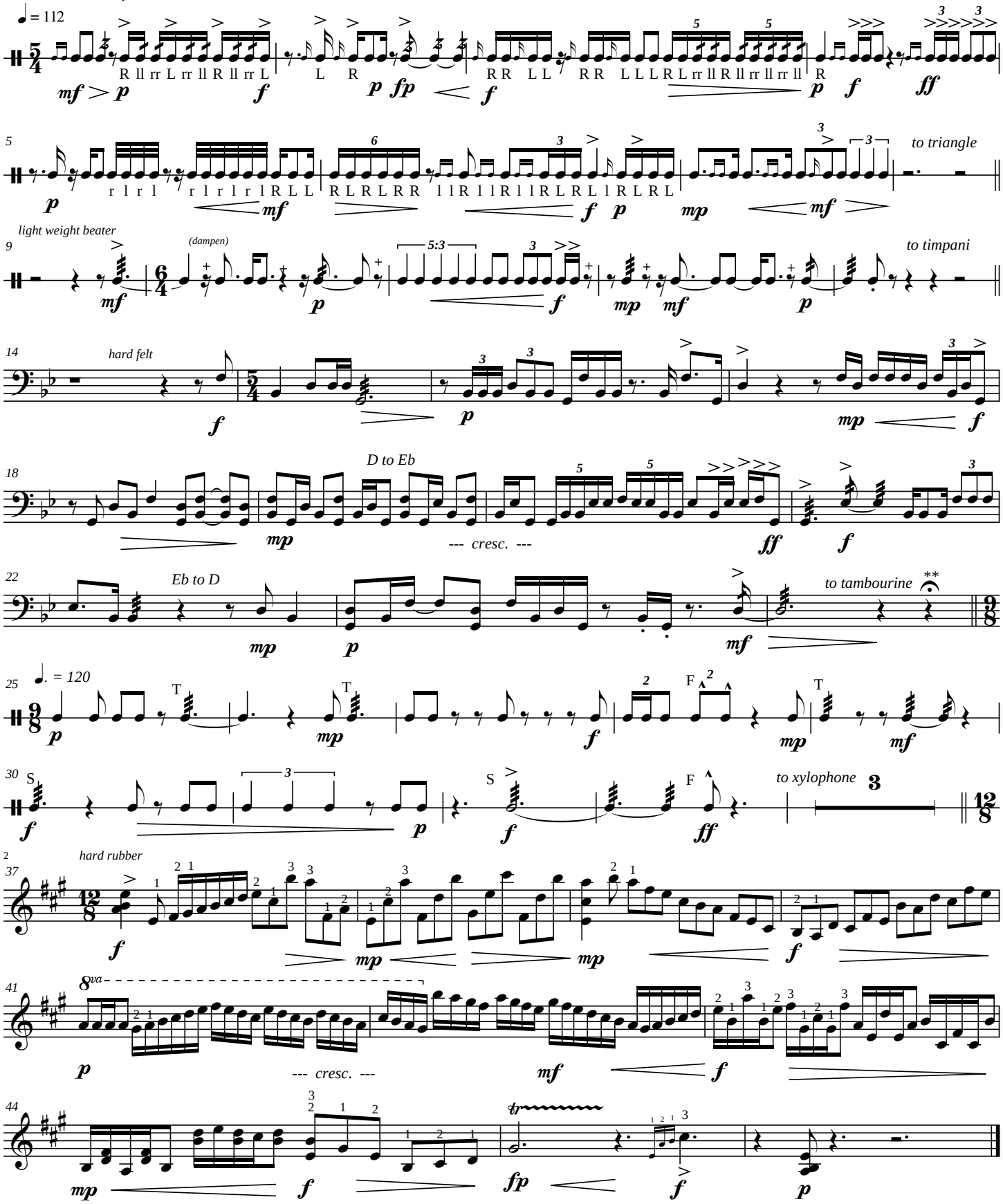

© 2012 Jughead Music. All Rights Reserved.